

RECORD OF SURVEY
A PORTION OF THE WEST 1/2 OF SECTION 21,
TOWNSHIP 21 NORTH, RANGE 14 EAST, W.M.
KITITAS COUNTY, WASHINGTON

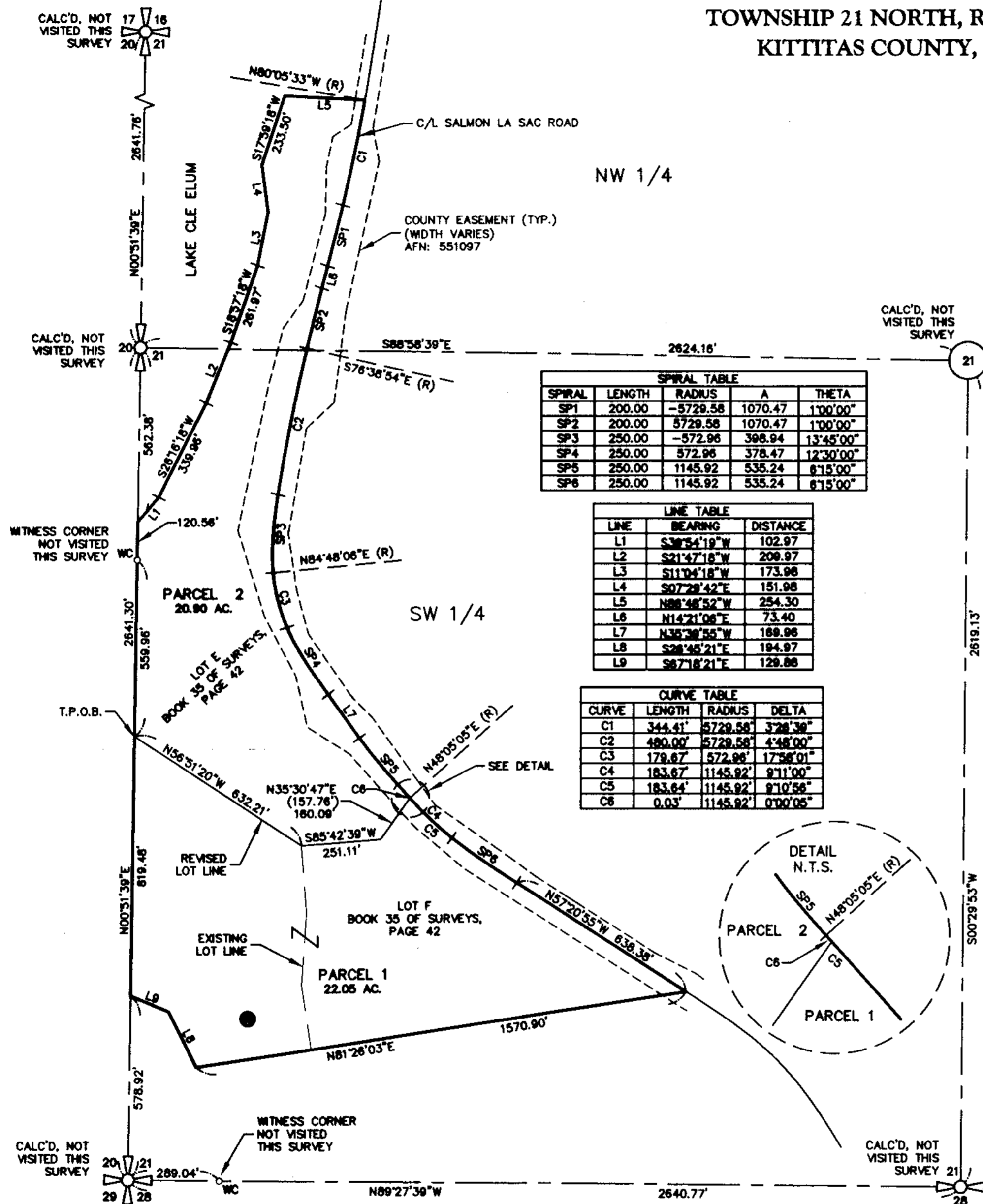

SPIRAL TABLE				
SPIRAL	LENGTH	RADIUS	A	THETA
SP1	200.00	-5729.58	1070.47	1'00'00"
SP2	200.00	5729.58	1070.47	1'00'00"
SP3	250.00	-572.96	398.94	13'45'00"
SP4	250.00	572.96	378.47	12'30'00"
SP5	250.00	1145.92	535.24	8'15'00"
SP6	250.00	1145.92	535.24	8'15'00"

LINE TABLE		
LINE	BEARING	DISTANCE
L1	S38°54'19"W	102.97
L2	S21°47'18"W	209.97
L3	S11°04'18"W	173.98
L4	S07°28'42"E	151.98
L5	N88°48'52"W	254.30
L6	N14°21'08"E	73.40
L7	N38°39'35"W	189.98
L8	S28°45'21"E	194.97
L9	S87°18'21"E	129.88

CURVE TABLE			
CURVE	LENGTH	RADIUS	DELTA
C1	344.41'	5729.58'	378°38"
C2	480.00'	5729.58'	4'48'00"
C3	179.87'	572.96'	17'58'01"
C4	183.87'	1145.92'	9'11'00"
C5	183.84'	1145.92'	9'10'56"
C6	0.03'	1145.92'	0'00'05"

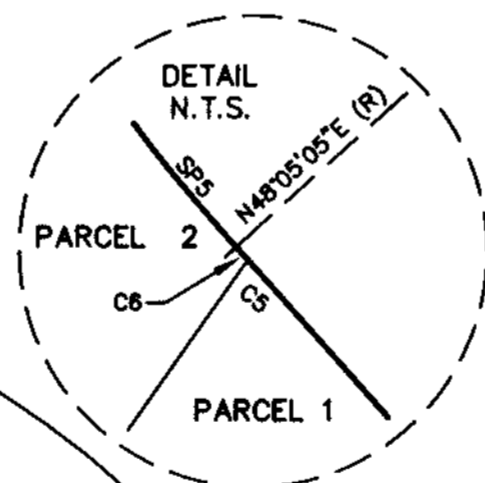

SURVEY NOTES:

1. THE PURPOSE OF THIS SURVEY IS TO DELINEATE AND ILLUSTRATE THE PARCELS AS SHOWN HEREON TO FACILITATE AN APPLICATION FOR A BOUNDARY LINE ADJUSTMENT TO BE FILED WITH KITITAS COUNTY. IT WAS NOT WITHIN THE SCOPE OF THIS SURVEY TO STAKE THE PROPERTY CORNERS.
 2. THIS SURVEY WAS PERFORMED USING A TRIMBLE S6 TOTAL STATION. THE CONTROLLING MONUMENTS AND PROPERTY CORNERS SHOWN HEREON WERE LOCATED AND CHECKED FROM A CLOSED FIELD TRAVERSE IN EXCESS OF 1:10,000 LINEAR CLOSURE AFTER AZIMUTH ADJUSTMENT.
 3. THIS SURVEY DOES NOT PURPORT TO SHOW ALL EASEMENTS OF RECORD OR OTHERWISE.
 4. FOR ADDITIONAL SURVEY INFORMATION & BASIS OF BEARINGS, SEE THE FOLLOWING:
 - BOOK 35 OF SURVEYS, PAGE 42, AFN: 200805140024
 - BOOK 21 OF SURVEYS, PAGES 159 & 180, AFN: 587743
- AND THE SURVEYS REFERENCED THEREON, ALL RECORDS OF KITITAS COUNTY, STATE OF WASHINGTON.

EXISTING LEGAL DESCRIPTION:

PARCEL E AND F OF THAT CERTAIN SURVEY AS RECORDED MAY 14, 2008, IN BOOK 35 OF SURVEYS, PAGE 42, UNDER AUDITOR'S FILE NUMBER 200805140024, RECORDS OF KITITAS COUNTY, WASHINGTON; BEING A PORTION OF THE WEST HALF OF SECTION 21, TOWNSHIP 21 NORTH, RANGE 14 EAST, W.M., IN THE COUNTY OF KITITAS, STATE OF WASHINGTON.

PROPOSED LEGAL DESCRIPTIONS:

PARCEL 1

PARCEL F OF THAT CERTAIN SURVEY AS RECORDED MAY 14, 2008, IN BOOK 35 OF SURVEYS, PAGE 42, UNDER AUDITOR'S FILE NUMBER 200805140024, RECORDS OF KITITAS COUNTY, WASHINGTON; BEING A PORTION OF THE WEST HALF OF SECTION 21, TOWNSHIP 21 NORTH, RANGE 14 EAST, W.M., IN THE COUNTY OF KITITAS, STATE OF WASHINGTON.

AND THAT PORTION OF PARCEL E OF SAID SURVEY WHICH LIES SOUTH OF A LINE DESCRIBED AS FOLLOWS:

BEGINNING AT THE SOUTHWESTERLY CORNER OF PARCEL E OF SAID SURVEY; THENCE NORTH 00°51'39" EAST ALONG THE WEST BOUNDARY LINE OF SAID PARCEL F, 819.48 FEET TO THE TRUE POINT OF BEGINNING OF SAID LINE; THENCE SOUTH 56°51'20" EAST, 632.21 FEET TO THE TERMINUS OF SAID LINE.

PARCEL 2

PARCEL E OF THAT CERTAIN SURVEY AS RECORDED MAY 14, 2008, IN BOOK 35 OF SURVEYS, PAGE 42, UNDER AUDITOR'S FILE NUMBER 200805140024, RECORDS OF KITITAS COUNTY, WASHINGTON; BEING A PORTION OF THE WEST HALF OF SECTION 21, TOWNSHIP 21 NORTH, RANGE 14 EAST, W.M., IN THE COUNTY OF KITITAS, STATE OF WASHINGTON.

EXCEPT THAT PORTION OF SAID PARCEL E OF SAID SURVEY WHICH LIES SOUTH OF A LINE DESCRIBED AS FOLLOWS:

BEGINNING AT THE SOUTHWESTERLY CORNER OF PARCEL E OF SAID SURVEY; THENCE NORTH 00°51'39" EAST ALONG THE WEST BOUNDARY LINE OF SAID PARCEL F, 819.48 FEET TO THE TRUE POINT OF BEGINNING OF SAID LINE; THENCE SOUTH 56°51'20" EAST, 632.21 FEET TO THE TERMINUS OF SAID LINE.

LEGEND

- SECTION CORNER, AS NOTED
- QUARTER CORNER, AS NOTED
- WITNESS CORNER, AS NOTED
- CENTER OF SECTION, AS NOTED
- EXISTING WELL, TAG NO. BBJ 428
- RADIAL BEARING
- RECORD INFORMATION

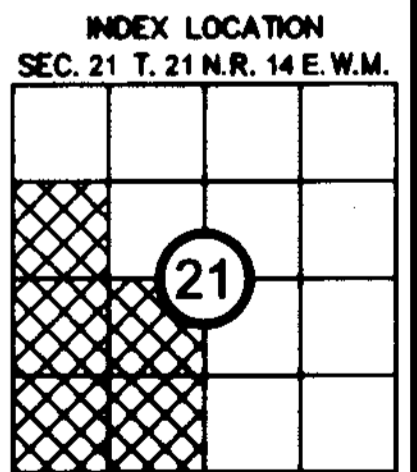
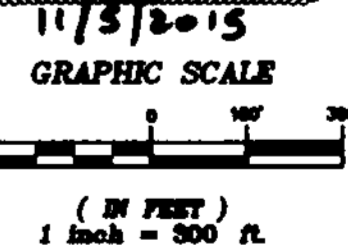
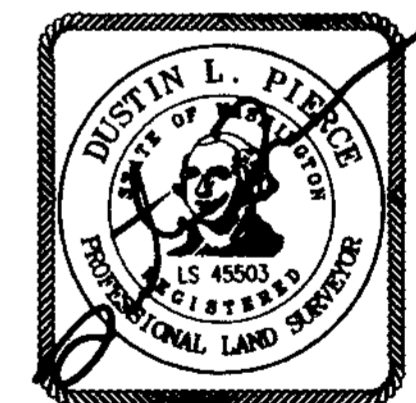

RECORDER'S CERTIFICATE 201511050026
 FILED FOR RECORD THIS 5 DAY OF NOV 2015 AT 3:58 P.M.
 IN BOOK 40 OF SURVEYS AT PAGE 17 AT THE REQUEST OF
 DUSTIN L. PIERCE
 SURVEYOR'S NAME
 JERALD V. PETTIT
 County Auditor

SURVEYOR'S CERTIFICATE
 THIS MAP CORRECTLY REPRESENTS A SURVEY MADE BY ME OR UNDER MY
 DIRECTION IN CONFORMANCE WITH THE REQUIREMENTS OF THE SURVEY
 RECORDING ACT AT THE REQUEST OF AL MONJAZEB
 IN NOV. 20 15
 DUSTIN L. PIERCE
 DATE 11/5/15
 CERTIFICATE NO. 45503

Encompass
 ENGINEERING & SURVEYING
 Western Washington Division
 165 NE Juniper Street, Suite 201 • Issaquah, WA 98027 • Phone: (425) 392-0250 • Fax: (425) 391-3055
 Eastern Washington Division
 407 Swiftwater Blvd. • Cle Elum, WA 98922 • Phone: (509) 674-7433 • Fax: (509) 674-7419

BOUNDARY LINE ADJUSTMENT BL-15-00010
 PREPARED FOR
 AL MONJAZEB
 A PORTION OF THE WEST 1/2 OF SECTION 21,
 TOWNSHIP 21 NORTH, RANGE 14 EAST, W.M.
 KITITAS COUNTY WASHINGTON
 DWN BY GW/DLP DATE 11/2015 JOB NO. 072081
 CHKD BY MKK/DLP SCALE 1"=300' SHEET 1 OF 1